





Please send referral responses to:  
Integrated Land Management Bureau  
145 Third Avenue, 3rd Floor, Kamloops, V2C 3M1  
Fax: 250-377-7036

# Referral Request

Signed By: \_\_\_\_\_

Title: \_\_\_\_\_

Please Print: \_\_\_\_\_

Phone Number: \_\_\_\_\_



12 14 16 18 20 30' 22 24 26 28 30  
Sale 18100000  
22 E 1 NW 1 13404809

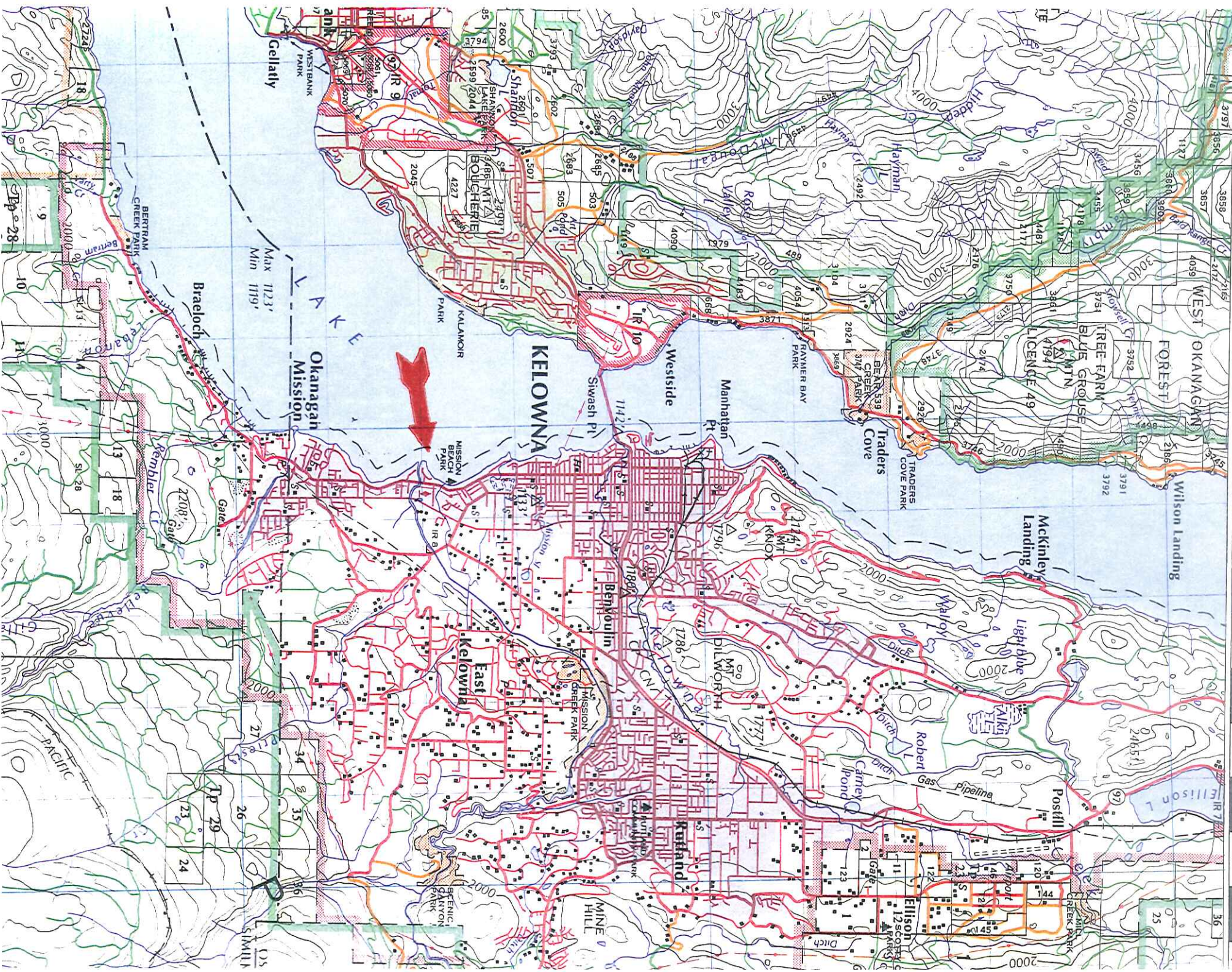



SCALE: 1/32" = 1'-0"

### GENERAL LEGEND



16 ha 3/4



7671E	Date	JUL 27	# of pages	1
APKE	From	SIANE BAGH		
	On			
Post	Phone #	862-3339		
8706	Page #			

## LEGAL DESCRIPTION SCHEDULE

All that foreshore or land covered by water being part of the bed of Okangan Lake and fronting Lot A of District Lot 167, Osoyoos Division of Yale District, Plan KAP51249 as shown outlined in red on sketch attached and containing 0.16 hectares more or less.

Scale - 1:2000

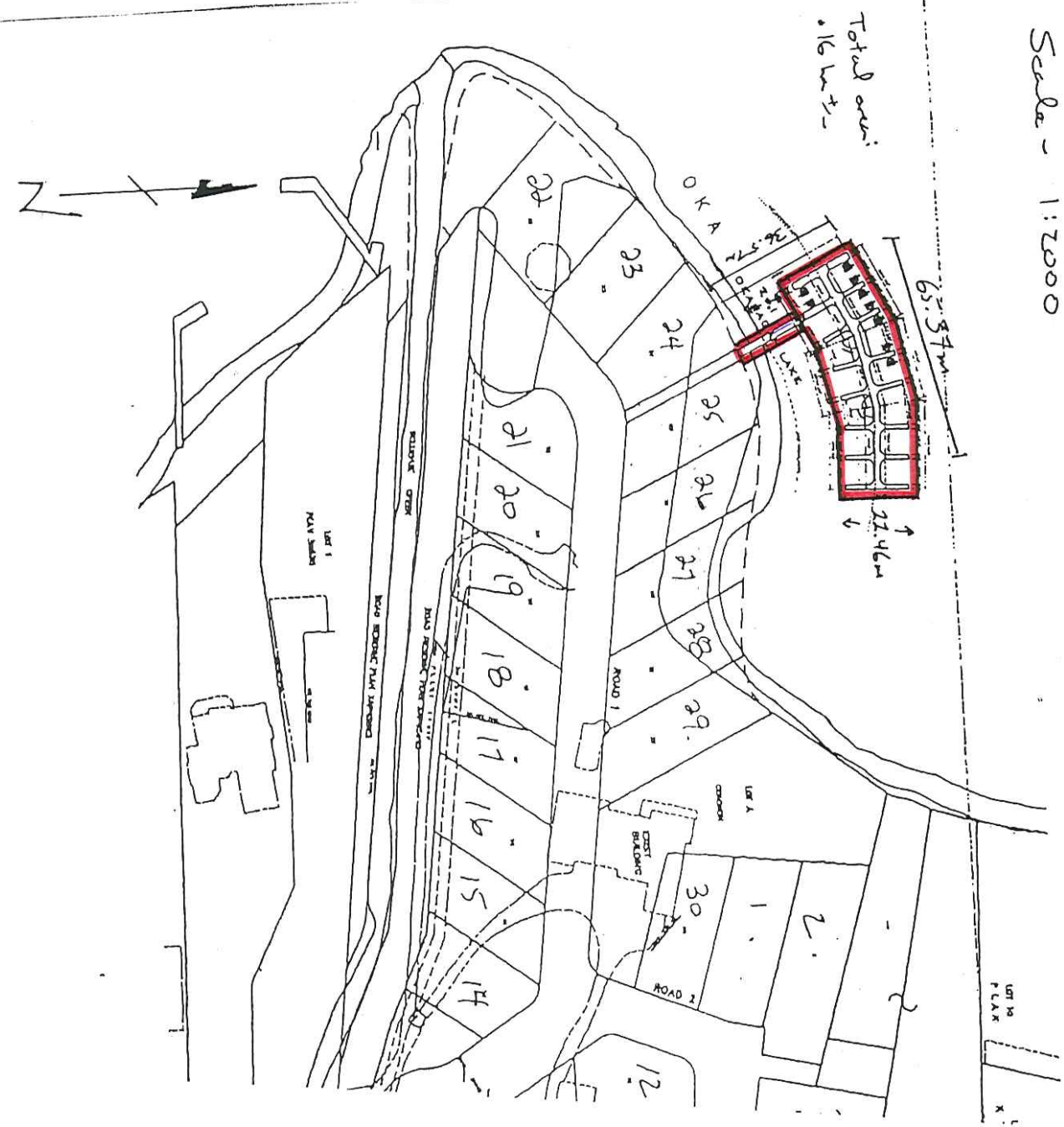



**Existing Dock Infrastructure:**

The two images below show the existing dock infrastructure with the area that the developer overbuilt in red. The area is approximately 8 square meters of dock.

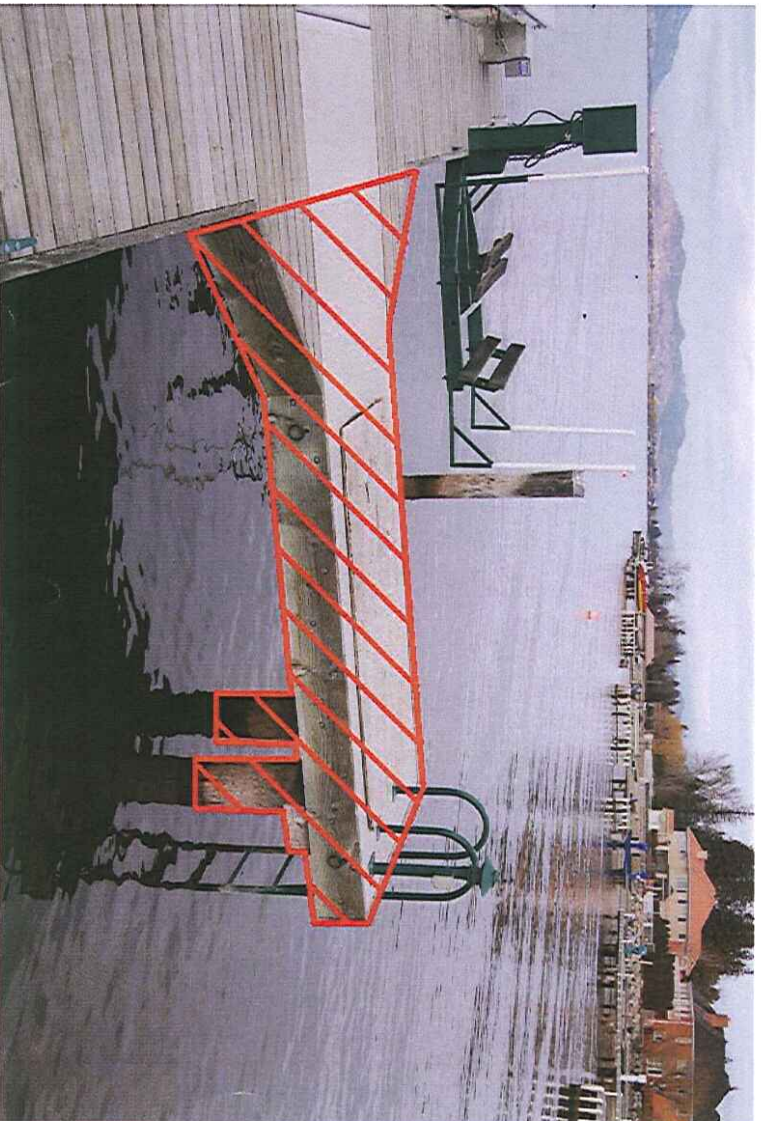
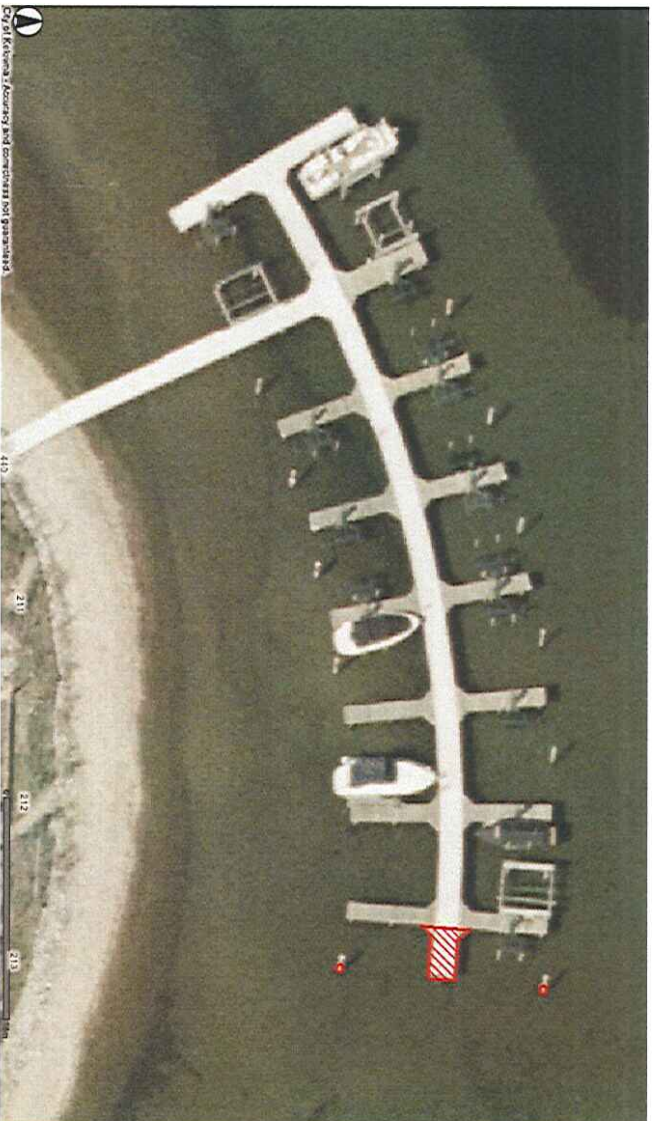

**Subject Dock Photographs:**

The following two images show the current dock for Strata Corporation KAS2393.

